Corner mount adapter

NVB-4000CA

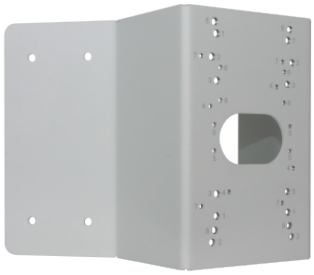

Type	corner mount adapter
Application	selected models of 4000 IP series cameras (a detailed list of compatible cameras and other products can be found on the website in the file in the "Downloads" tab)
Material	steel
Color	white
Load Capacity	10 kg
Dimensions (mm)	271 (W) x 200 (H) x 173 (D)
Weight	2.3 kg